

Welcome!

Overview of ACIS

North Carolina Judicial Department's
Computer System That Captures Crimes, Infractions
And Related Data In the State Court System

Emphasis:

Data Flow of Traffic Offenses

Traffic Records Coordinating Committee

Thursday, May 20, 2004

Chapel Hill, NC

Wayne Smoak

- **NC Judicial Department
Administrative Office of the
Courts, Raleigh**
- **Court Services Division**
- **Court Services Analyst,
Business Systems Analyst**
- **Court Systems of NC and
SC for 20 years**

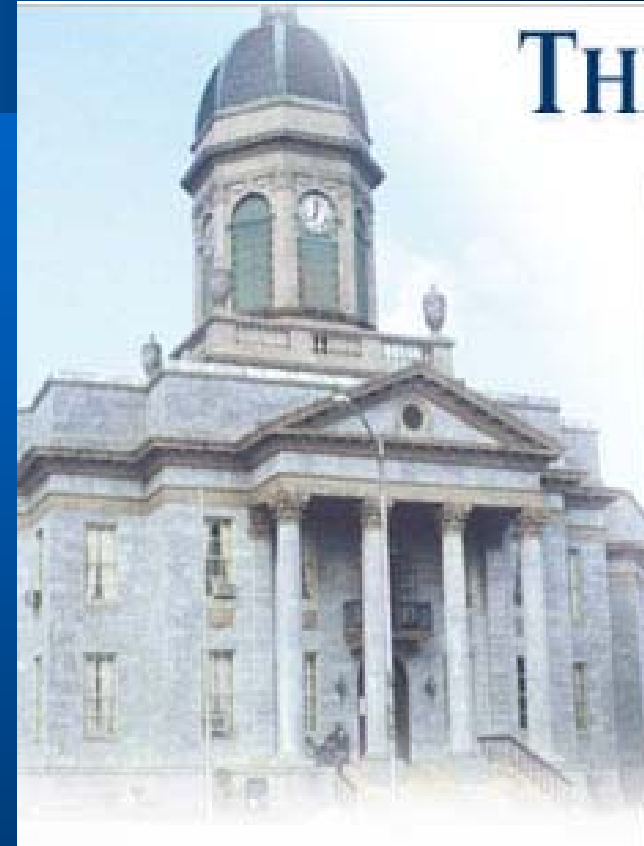

**Cherokee County Courthouse,
Murphy NC**

Judicial Branch Org Chart

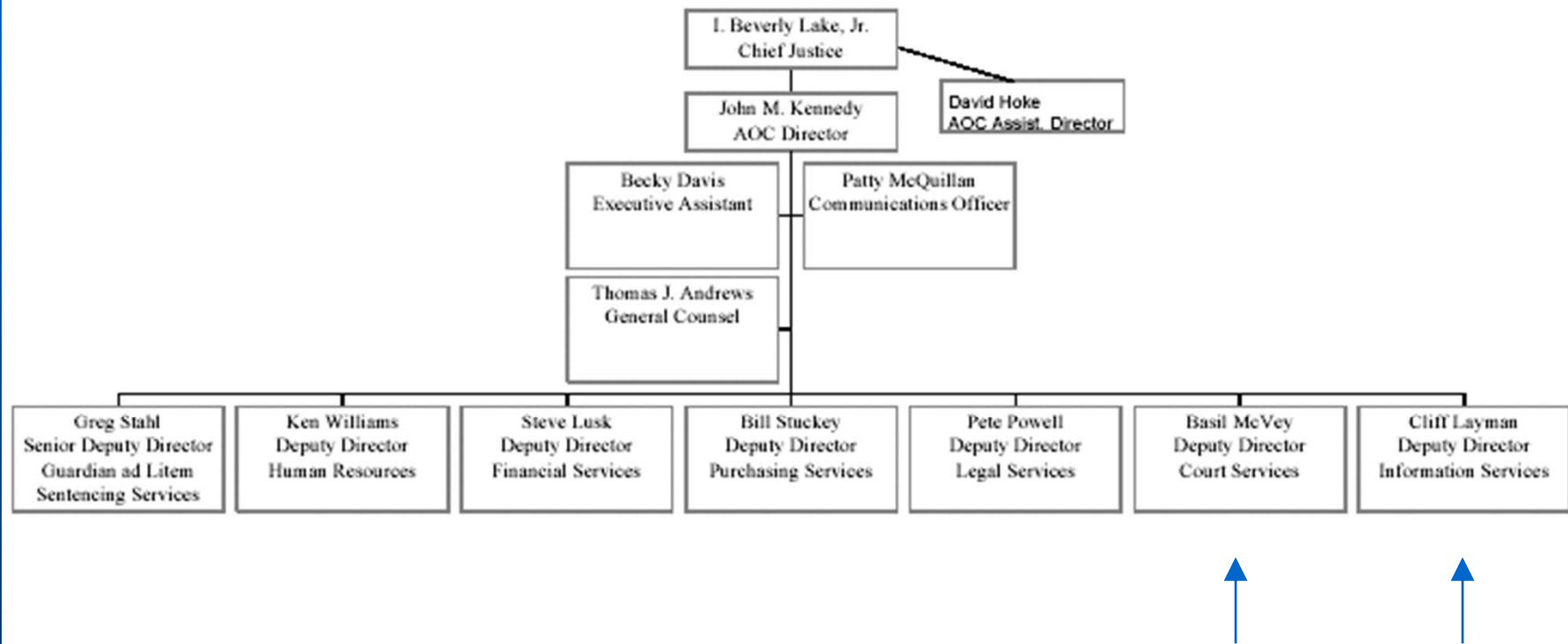

ACIS -

Automated

Criminal and

Infraction

System

Criminal and Infraction Offenses (and related events)

- **State Offenses, not Federal**

- **Crimes**

- Felonies and Misdemeanors, including Traffic

- **Infractions**

- Certain minor offenses which were decriminalized in 1986 (are not punishable by imprisonment)

- ACIS has two modules

- 1 for Criminal Offenses, 1 for Infraction Offenses

- Remain separate, but come together as needed (for record checks/name searches, calendaring, and interfacing with other systems).

NORTH CAROLINA COURT SYSTEM

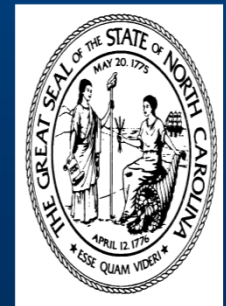
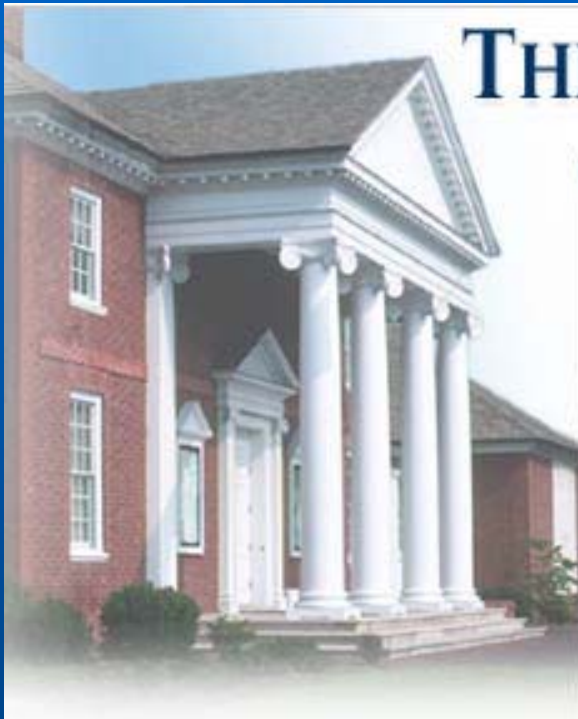

Court System in NC

Some Pertinent History

**1960s -
Voters chose to have a Uniform Court System**

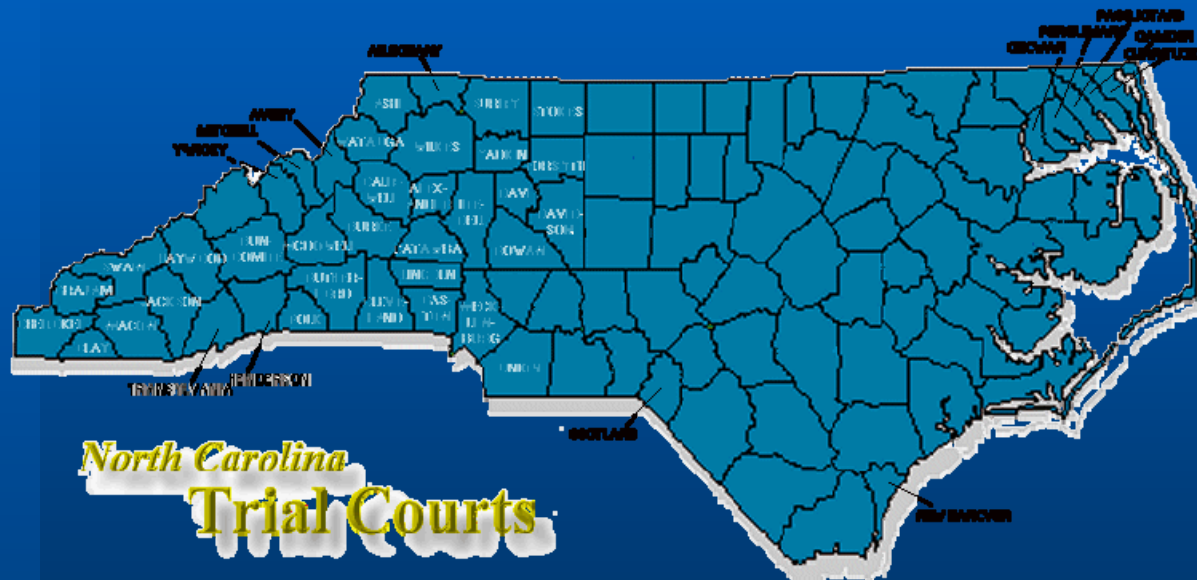

Pertains to Forms, Procedures, Computer Systems, Laws,
Rules, Etc.

NC's 100 Counties

5300+/- Judicial Branch Personnel (FY 2002-03)

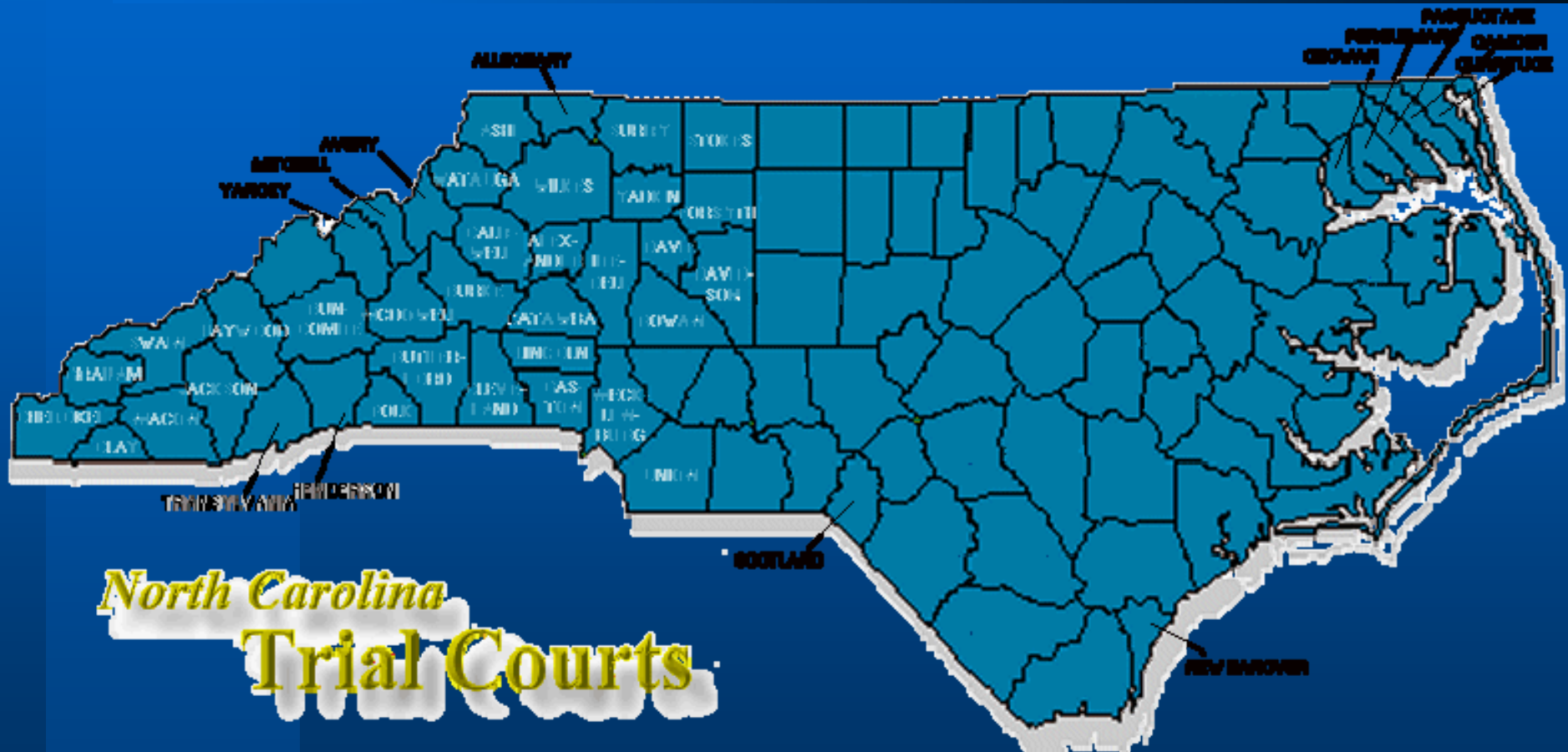

Court System in NC

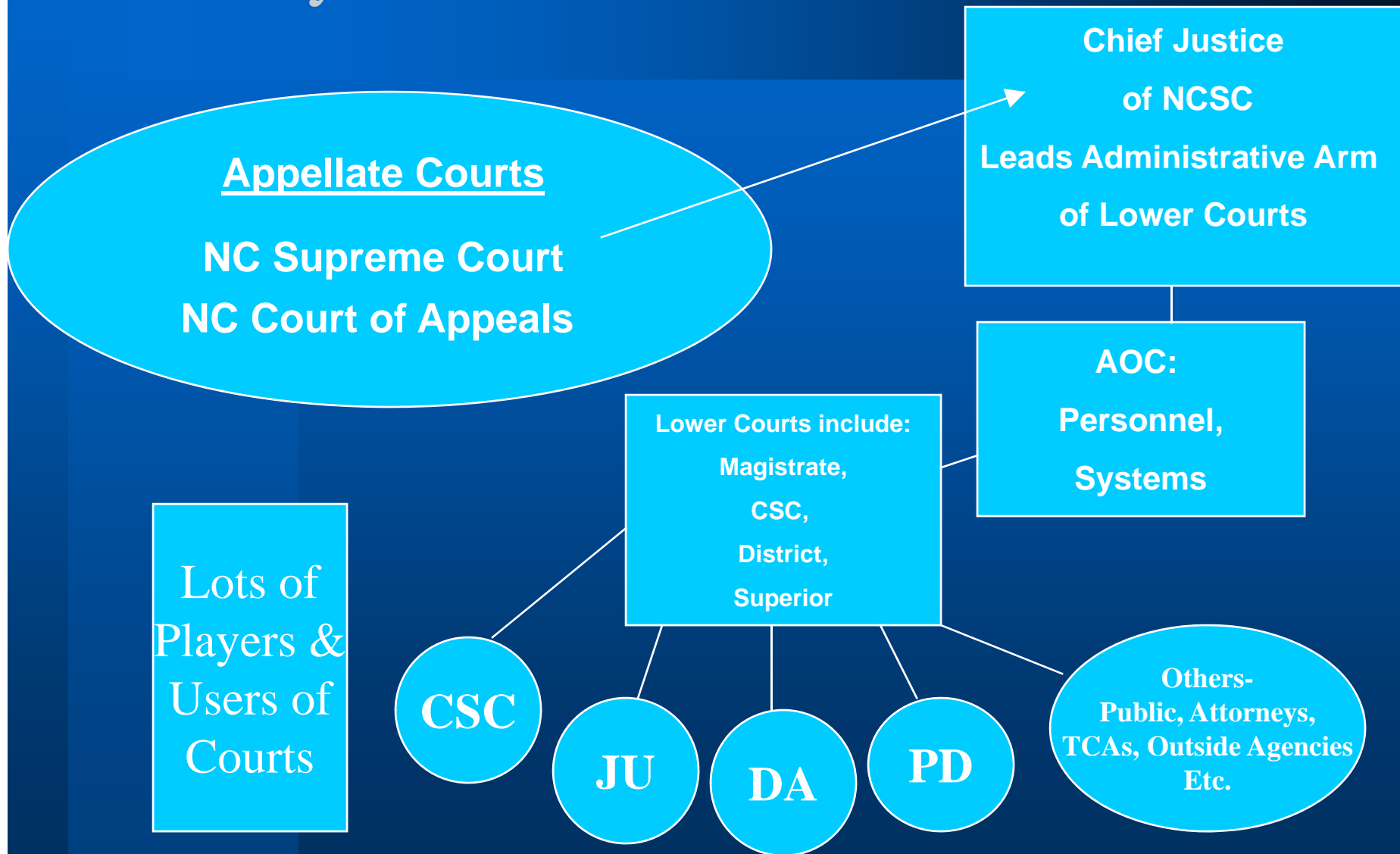

Quick Facts-Court System

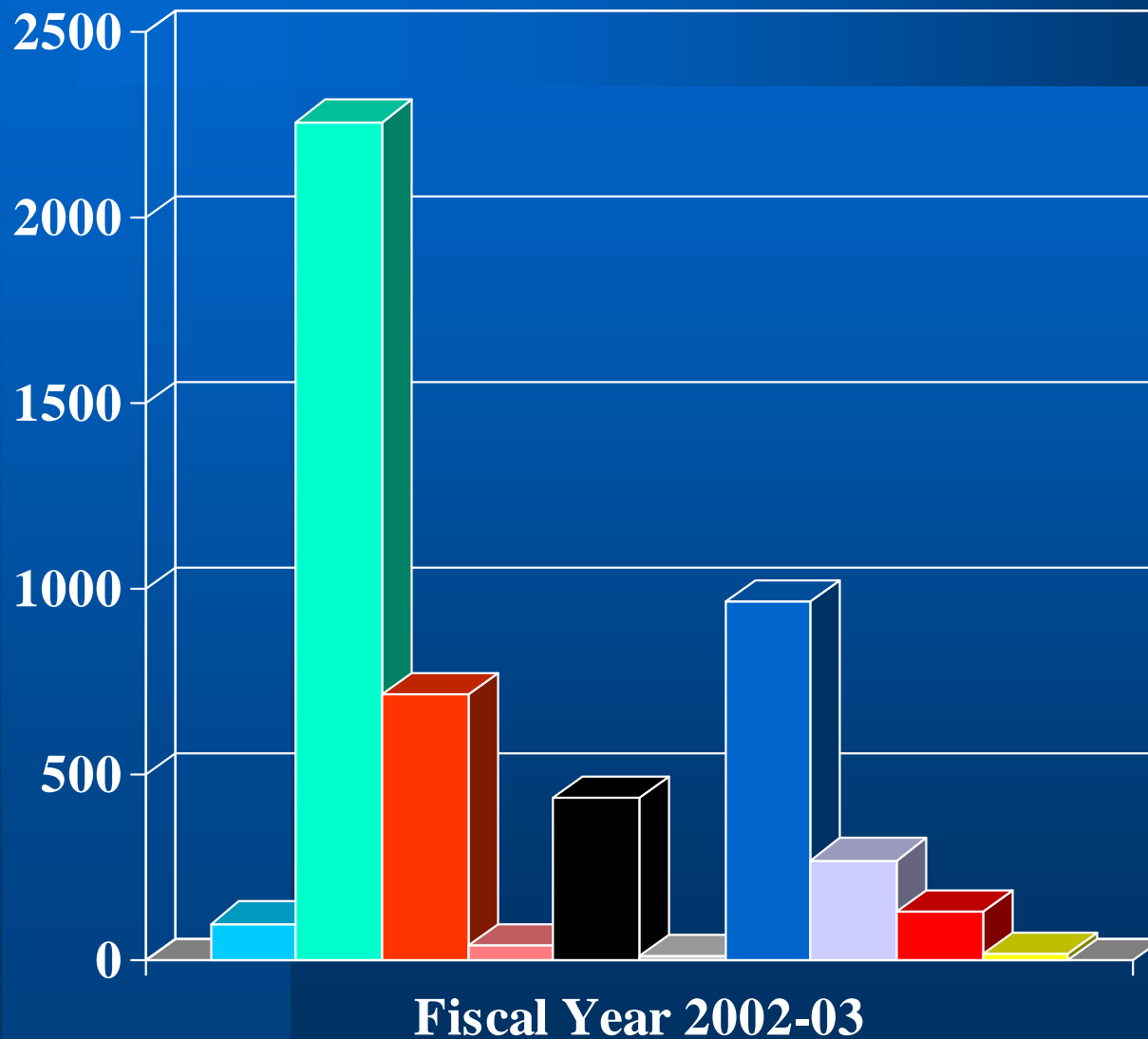

- Clerks of Court-100
- Clerk Personnel-2258
- Magistrates-716
- District Attorneys-39
- ADAs-438
- TCAs-12
- Court Support Staff-966
- AOC Staff-271
- GAL Personnel-131
- Other-18

Judges

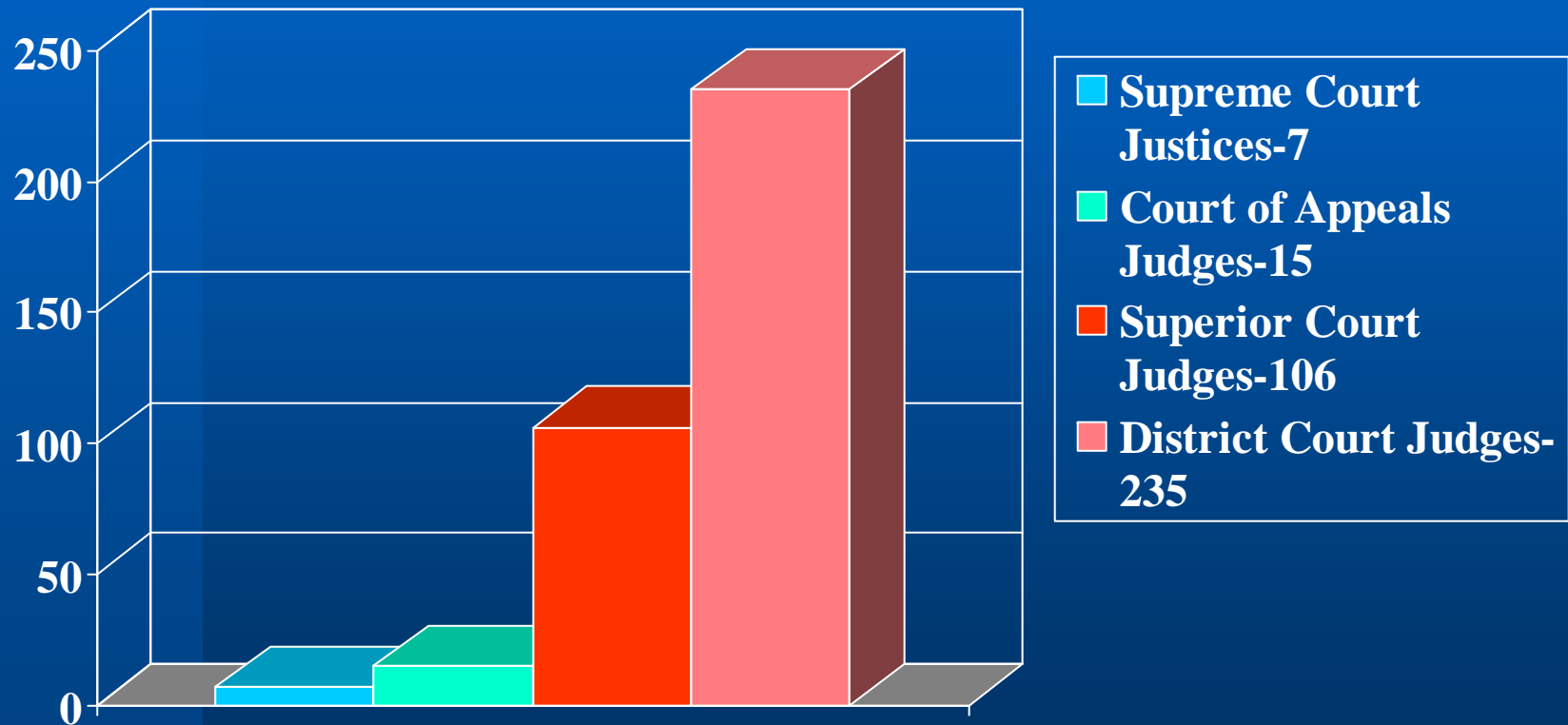

Filings and Dispositions- FY 2002-03

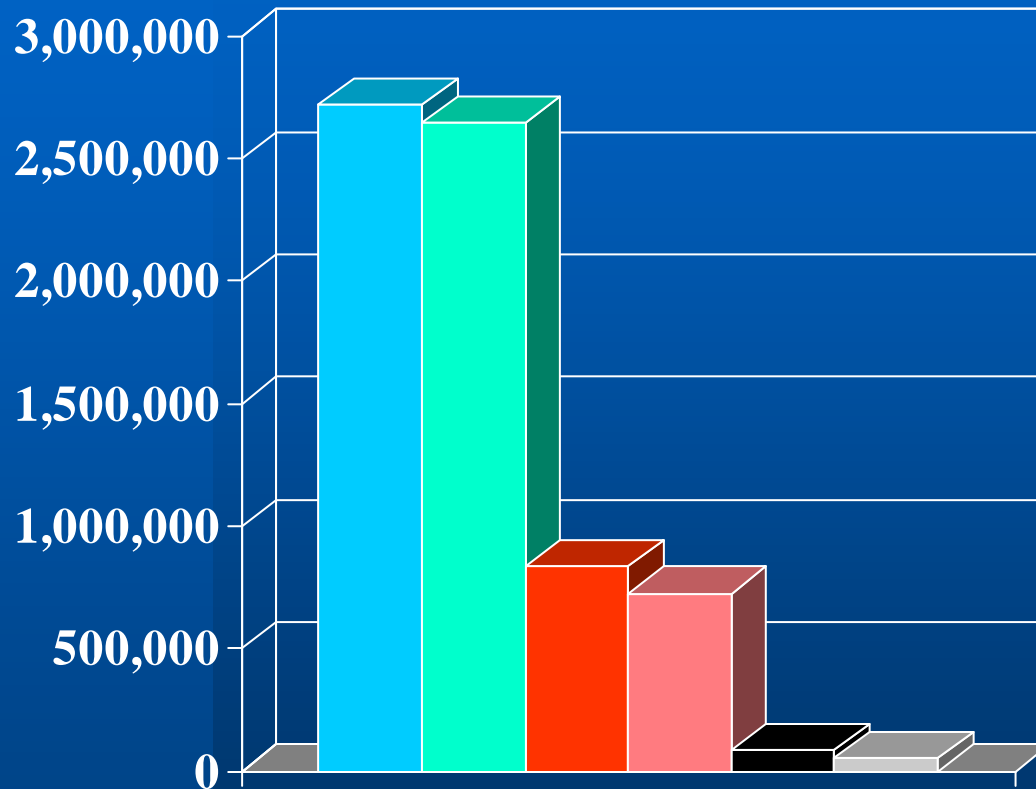

- Cases Filed before the 235 DC Judges- 2,717,292
- Cases Disposed before all DC Judges- 2,648,135
- Criminal MV Dispositions-833,935
- Infraction Dispositions-724,930
- DWI and Other Implied Consent Offenes-86,242
- Civil License Revocations-55,247

Superior Court Judges handled a significant number of Felonies and DC appeals

A Brief History of ACIS



- **Developed circa 1980/82**
 - **First installed in Wake County Clerk of Superior Court's Office in 1982**
 - **Now in all 100 counties in NC**
 - **Has been enhanced many times**
 - **Is one of the best Statewide Systems in U.S. (Unifies, good structure)**
 - **In the process of being rewritten**

ACIS is “Green Screen”

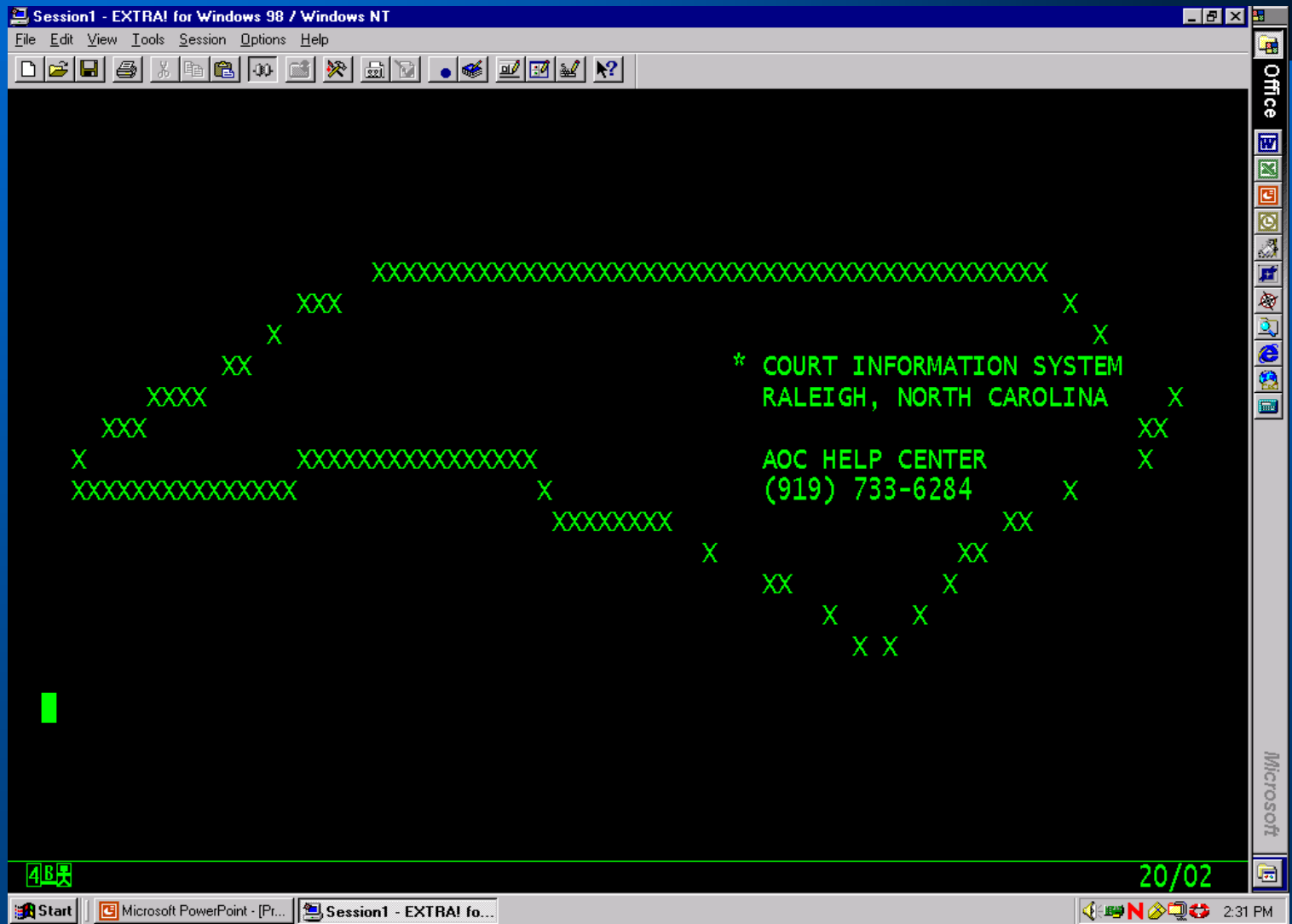

What ACIS Does Today

- 24/7 system where judicial department users issue processes and collect official court records (criminal and infraction in nature)
- Available to public 24/7 (via web sites or from 8-5 pm in CSC offices)
- Statewide System for both - district and superior courts (only)
- Collects Crimes, Infractions, Related Events
- Acts as a repository of defendant names, pending and disposed offenses and related court information
- Allows automated name searches, produces court calendars, OFAs, subpoenas, notices and other reports
- For processes filed manually and electronically
 - Law enforcement (citations, warrants, magistrate orders, eCitation, etc) (bulk)
 - Magistrate's (300+ PCs statewide)
 - Clerks - adding cases and data straight into ACIS, including case updates, dispositions and other activities such as
 - 20day failures
 - civil revocations
 - probation violations, etc.

ACIS also...

- **Interfaces with:**
 - **Other AOC Systems**
 - **Financial Management System**
 - **Magistrate's System**
 - **VCAP (civil records, etc.)**
 - **Courtflow,**
 - **Etc.**
 - **Other Agencies**
 - **DMV, DOC, SBI**

ACIS-Clerks Main Menu

999 END OF FILE

* * * CLERKS MAIN MENU * * *

FILE NUMBER: █

MODE:

NAME/SID/CKN/LID/
ARR/COM/INCID:

(A = ADD, I = INQUIRY, U = UPDATE)
(R = REQUEST ARCHIVE PF1, PF2)
(A = ARREST, C = COMPLAINT,
(S=SID, K=CKN, L=LID, N=INCID)
{ * * * NAME INQUIRY * * *
(P = PENDING, U = UNSERVED,
(D = DISPOSED, BLANK = ALL

PF1 - ICA/FILE NUMBER INQUIRY

PF7 - WITNESS A/U/I/P/D/BLANK

PF2 - NAME/SID/LID/CKN/ARR/COM/INCID

PF8 - DISPOSITION UPDATE/INQUIRY

PF3 - DEFENDANT RECORD CHECK

PF9 - MULTIPLE ENTRY SUB-MENU

PF4 - PROCESS ADD/UPDATE/INQUIRY

PF10 - REPORTING SUB-MENU

PF5 - CITATION ADD/UPDATE/INQUIRY

PF11 - INFRACTIONS MAIN MENU

PF6 - SUPPLEMENTAL UPDATE/INQUIRY

PF12 - CANCEL

Citation Data Entry Screen

I

CITATION INQUIRY FILE NUMBER: 04CR 013516
CITATION NUMBER: C4286122 - 7 TRIAL DATE: 050704 AM/PM/NC: PM COURTROOM: 002B
DEFENDANT NAME: DAY,ROBERT,JAMES
ADDRESS: 323 DAVID KERN / JAIL:
CITY: CARY STATE: NC ZIP: 27615 SSN:
ARREST DATE: CHK DIGIT: INCIDENT #: RS/RV CD:
ARREST NO: - WARRANT NO: LID NO:
OFFICER: BUDO,C NO: SHP TROOP: DISTR:
OFF.AGY: CPD OFF.CITY: CARY ACCIDENT: HWY: SHP CODE:
DEF DL: 8077282 ST: NC CDL: N RACE: W SEX: M DOB: 02061954
VEH.LIC: KNJ 1220 VEH.ST: NC VEH.TYPE: P TRLR.TYPE: CMV: N HAZ: N

OFFENSE(S): OFF.TIME: 05 : 05 PM DATE: 022604 DOM VL:
==> 05 5405 DRIVING WHILE IMPAIRED 20-138.1 XXX IN A XX ZONE
==> CVR? (Y)
OTHER MFTI TEXT CVR EFF.DT: 022604

BOND.AMT: BOND.TYPE: PROCESS: C
RECIPROCAL AGREEMENT: N ISSUED DATE: 022604 SERVICE DATE: 022604
ALIAS: INQUIRY ALIAS:
ADDL WIT'S: INQUIRE ADDL WIT.?:
NEXT: ■ CIT: - DL: OFR: PF11-EVNT 12=CNCL

I

1

CITATION INQUIRY FILE NUMBER: 04CR 013516

CITATION NUMBER: C4286122 - 7 TRIAL DATE: 050704 AM/PM/NC: PM COURTROOM: 002B

DEFENDANT NAME: DAY, ROBERT, JAMES

3

ADDRESS: 323 DAVID KERN

2

JAIL:

CITY: CARY

STATE: NC

ZIP: 27615

SSN:

ARREST DATE:

CHK DIGIT:

INCIDENT #:

RS/RV CD:

ARREST NO: -

WARRANT NO:

LID NO:

OFFICER: BUDO, C

NO:

4

SHP TROOP:

DISTR:

OFF. AGY: CPD OFF. CITY: CARY

ACCIDENT:

HWY:

SHP CODE:

DEF DL: 8077282

5

ST: NC CDL: N RACE: W SEX: M DOB: 02061954

VEH. LIC: KNJ 1220

VEH. ST: NC VEH. TYPE: P

6

TRLR. TYPE:

CMV: N HAZ: N

OFFENSE(S): 7 OFF. TIME: 05 : 05 PM

DATE: 022604

DOM VL:

==> 05 5405 DRIVING WHILE IMPAIRED

20-138.1

XXX IN A XX ZONE

==>

CVR? (Y)

OTHER

MFTI

TEXT

CVR EFF. DT: 022604

8

BOND. AMT: BOND. TYPE: PROCESS: C

RECIPROCAL AGREEMENT: N ISSUED DATE: 022604 SERVICE DATE: 022604

Page 20

9

ALIAS:

INQUIRY ALIAS:

ADDL WIT'S:

INQUIRE ADDL WIT.?:

NEXT: █

CIT:

- DL:

OFR:

PF11-EVNT 12=CNCL

4B

@:00.1

24/08

Disposition Screen in ACIS

910 WAKE TRIAL DATE: 050704
CRIMINAL DISPOSITION INQUIRY 04CR 013516 OFFN DATE: 022604
DAY, ROBERT, JAMES OFFENSE 01 CITA: C4286122
ARRN OFFN: 5405 SP: ZONE: D.L.: 8077282 NC
MFTI: T TEXT: DRIVING WHILE IMPAIRED GS: 20-138.1
CONV OFFN: SP: ZONE: BAC>=.16: CL: PR PTS: DOM VL:
MFTI: TEXT: GS:
PLEA: VER: MOD: DISP DATE: CONS F/JGMT:
COST: FINE: REST: MONIES PAID: TO BE PAID:
ATTY TYPE: A JUDGE: ADA: 90DF: C&F: 050704 CASH BF:
FTA 20DF: COMPL: FTC 20DF: COMPL:
DL SUSP LEN: YMD: ACK.DT: LIC.STAT: ISS.DT: LTD PRV: N
SENT LEN MIN: YMDLX: MAX: YMD: SENT TYPE: LDP EFF.DT:
PROB LEN: YMD: SUPERVISED?:
CREDIT FOR TIME SERVED: DAYS CONSECUTIVE SENTENCING(A/S):
COMM SVC: HRS IN: DAYS ASSMT: CSLR: CSLRC:
SPECIAL COND:

APPEAL TO SUPERIOR:

TRANS TO SUPERIOR:

MICROFILM #:

ADDL CHARGES: Y ADDL JGMT:

NEXT #:

PF2-NAME

ADDL CHARGES?: ADDL JGMT?:

PF11-EVENTS 05/19/04 16:12:37

4B

:00.1

23/63

Connected to host tn2.aoc.state.nc.us [172.16.12.48] (AOCTNK04)

NUM 4:16 PM

DMV Notification Screen in ACIS

DMV EVENTS INQUIRY
DAY, ROBERT, JAMES 04CR 013516

DATE	*-----*	EVENT	-----*	SOURCE	CT	BY
022704		CIVIL REVOCATION		SENT ELECTRONICALLY	PF5	D SFG

↑ ↑ ↑ ↑ ↑ ↑

DEPRESS ENTER OR PF12

4B :00.1 01/01

Connected to host tn2.aoc.state.nc.us [172.16.12.48] (AOCTNK04)

Start | TAO - [Inbasket] | Exploring - 3½ Floppy (A:) | Microsoft PowerPoint - [nc ...] | Session1 - EXTRA! fo... | NUM 4:16 PM



DS002-NO ACTION TAKEN

910 WAKE

CRIMINAL DISPOSITION INQUIRY 04CR 013516

TRIAL DATE: 050704

OFFN DATE: 022604

DAY, ROBERT, JAMES

OFFENSE 02 CITA: C4286122

ARRN OFFN: 9955

SP: ZONE:

D.L.: 8077282 NC

MFTI: M TEXT: CIVIL REVOCATION DR LIC (30)

GS: 20-16.5

CONV OFFN:

SP: ZONE: BAC>=.16:

CL: PR PTS: DOM VL:

MFTI: TEXT:

GS:

PLEA: VER: MOD: DISP DATE: CONS F/JGMT:

COST: FINE: REST: MONIES PAID: TO BE PAID:

ATTY TYPE: A JUDGE: ADA: 90DF: C&F: CASH BF:

FTA 20DF: COMPL: FTC 20DF: COMPL:

DL SUSP LEN: YMD: ACK.DT: LIC.STAT: ISS.DT: LTD PRV: N

SENT LEN MIN: YMDLX: MAX: YMD: SENT TYPE: LDP EFF.DT:

PROB LEN: YMD: SUPERVISED?:

CREDIT FOR TIME SERVED: DAYS CONSECUTIVE SENTENCING(A/S):

COMM SVC: HRS IN: DAYS ASSMT: CSLR: CSLRC:

SPECIAL COND:

APPEAL TO SUPERIOR:

TRANS TO SUPERIOR:

ADDL CHARGES: ADDL JGMT:

ADDL CHARGES?: ADDL JGMT?:

MICROFILM #:

NEXT #: PF2-NAME

PF11-EVENTS 05/19/04 16:13:17

4B

:00.1

23/78



Miscellaneous Codes in ACIS

F8-Disposition/Judgment Screen

PLEA:

GL	=	GUILTY TO LESSER
GU	=	GUILTY
NC	=	NO CONTEST
NG	=	NOT GUILTY
NR	=	NOT RESPONSIBLE
RL	=	RESPONSIBLE TO LESSER
RS	=	RESPONSIBLE

VERDICT:

GL	=	GUILTY TO LESSER
GU	=	GUILTY
JA	=	JUDGMENT ARRESTED (by Judge after Jury verdict)
PJ	=	PRAYER FOR JUDGMENT
NG	=	NOT GUILTY
NR	=	NOT RESPONSIBLE
RL	=	RESPONSIBLE TO LESSER
RS	=	RESPONSIBLE

METHOD OF DISPOSITION: (Used on the F8-Disposition/Judgment Screen in ACIS only)

Alphabetically by Text Description

CV	=	CHANGE OF VENUE (to another county)
DC	=	DISMISSED BY THE COURT
DD	=	DEFERRED PROCEEDING OR DEFERRED PROSECUTION DISMISSAL
VD	=	DISMISSAL WITHOUT LEAVE BY DA
VL	=	DISMISSAL WITH LEAVE BY DA
ST	=	DISMISSED BY DA - SPEEDY TRIAL
FE	=	FIGHT EXTRADITION (Extradition hearing by Judge)
HC	=	HABEAS CORPUS HEARING (Superior Only)
JU	=	JUDGE (Trial by judge or guilty plea before judge at district court level, guilty plea at superior court level)
JR	=	JURY TRIAL
MA	=	MAGISTRATE (Misdemeanor cases)
NS	=	NEVER TO BE SERVED (voided/recalled/stricken that are unserved)
NP	=	NO PROBABLE CAUSE
NB	=	NO TRUE BILL RETURNED
OT	=	OTHER (CVR only) (Has been used on older cases with other types of offenses)
PC	=	PROBABLE CAUSE FOUND
PO	=	PROCESS OTHER (Use in place of 'OT' except for offense 9954)
PR	=	PROCESS REVOCATION (by Judge)
RM	=	REMANDED TO DISTRICT COURT
SI	=	SUPERSEDING PROCESS OR SUPERSEDING INDICTMENT
WE	=	WAIVER OF EXTRADITION
WP	=	WAIVER OF PROBABLE CAUSE
WC	=	WAIVER - CLERK
WM	=	WAIVER - MAGISTRATE
WD	=	APPEAL WITHDRAWN FROM SUPERIOR COURT

PROCESS TYPE:

B = BILL OF INFORMATION
C = CITATION
I = INDICTMENT
M = MAGISTRATE ORDER
O = OTHER
S = CRIMINAL SUMMONS
W = WARRANT
X = STATEMENT OF CHARGES

AGENCY:

ABC =ALCOHOL BEVERAGE CONTROL
ALE =STATE ALCOHOL LAW ENFORCEMENT
APD =INTERNATIONAL AIRPORT POLICE
CPD =CITY POLICE DEPARTMENT
CSC =CLERK OF SUPERIOR COURT
DMV =DIVISION OF MOTOR VEHICLES
FBI =FEDERAL BUREAU OF INVESTIGATION
L-T =NC LICENSE & THEFT DIVISION
MAG =MAGISTRATE
OTH =OTHER
SBI =STATE BUREAU OF INVESTIGATION
SFF =COUNTY SHERIFF DEPARTMENT
SHP =STATE HIGHWAY PATROL
WRC =WILDLIFE RESOURCES COMMISSION

ATTORNEY CODE:

A = COURT APPOINTED
P = PUBLIC DEFENDER
R = PRIVATELY RETAINED (SELF)
W = WAIVED

RACE:

A = ASIAN
B = BLACK
H = HISPANIC
I = AMERICAN INDIAN
O = OTHER
U = UNKNOWN
W = WHITE
X = NON-PERSON

CONTINUED BY:

C = COURT (JUDGE)
D = COURT DEFENSE
N = NOT REACHED
S = STATE

WITNESS TYPE:

C = COMPLAINANT
D = DEFENSE
I = INACTIVE
L = LAW ENFORCEMENT
N = COMPLAINANT NON-WITNESS
S = PROSECUTION WITNESS (STATE)
V = VICTIM

BOND TYPE:

CUS = CUSTODY RELEASE
CSH = CASH
DIS = THE OFFICIALS DISCRETION
PTR = PRE-TRIAL RELEASE
SEC = SECURED
UNS = UNSECURED
WPA = WRITTEN PROMISE TO APPEAR

R = Determining conditions of
release and Commitment
C = Commitment since release of the
defendant

SEX:

F = FEMALE
M = MALE
U = UNKNOWN
X = NON-PERSON

RESULTS OF APPEAL:

A = AFFIRMED
D = DISMISS THE CASE
M = MODIFIED
N = NOT PERFECTED
R = REVERSED

(Used on various screens in ACIS and Mag Systems,
such as citation add, witness screen, etc.)

SENTENCE FRAME:

(Used on various screens in ACIS, such as F8-Disposition Screen and F5-Citation Add, Magistrate's system)

D= DAYS
L = LIFE (Key in Min. Sentence Frame only)
M= MONTHS
X = DEATH (Key in Min. Sentence Frame only)
Y = YEARS

SHP ASSIGNED TROOP:

A,B,C,D,E,F,G,H,I,M,R,S,X,Z,U (Unknown, if blank)
I = PERSONAL INJURY
N = NEAR/NO ACCIDENT
P = PROPERTY DAMAGE
U = UNKNOWN (If blank)

ACCIDENT FLAG:

F = FATALITY

VEHICLE TYPE:

AB = ACTIVITY BUS
AMB = AMBULANCE
BI = BICYCLE
CB = COMMERCIAL BUS
FE = FARM EQUIPMENT
FTR = FARM TRACTOR
MC = MOTORCYCLE
MP = MOPED
MS = MOTOR SCOOTER OR MOTOR BIKE
OT = OTHER
P = TWO OR FOUR DOOR SEDAN (Passenger)
PED = PEDESTRIAN
PU = PICKUP TRUCK
RV = RECREATIONAL VEHICLE, (Self Contained)
SB = SCHOOL BUS
SW = STATION WAGON (Passenger)
SWT = STATION WAGON (Truck)
TAXI = TAXICAB
TRV = CAMPER MOUNTED ON TWO-AXLE TRUCK
TT = TRUCK TRACTOR ONLY
TTT = TRUCK TRACTOR WITH TRAILER
T2A = TRUCK WITH TWO AXLES
T3A = TRUCK WITH THREE AXLES
T4A = TRUCK WITH FOUR AXLES
U = UNKNOWN (undecipherable or blank)
VN = VAN

TRAILER TYPES:

BT = BOAT
CT = CAMPER
DT = DOUBLE/TWIN
FB = FLATBED
HE = HORSE
HS = HOUSE TRAILER
OS = OTHER SEMI
OT = OTHER
TN = TANKER
TV = TOWED VEHICLE
U = UNKNOWN
UT = UTILITY
VN = ENCLOSED VAN

Current Magistrate's System

CHAPTER 1 MAGISTRATE SYSTEM OVERVIEW

1.1 Welcome

The Magistrate System is a computer software package that provides integration of the daily functions of the magistrate court system. This product provides users with the tools to enhance their efficiency and access to the data that will increase their productivity. Both new and experienced computer users will find the Magistrate System program user friendly and simple to master.

The North Carolina Magistrate System enables court agencies to manage vital records, such as warrants and orders, easily and effectively. MAGISTRATE SYSTEM also incorporates large master databases for storing name and address information. The more you use the system, the more these master databases will ease your workload; saving details that can be recalled in the future.

The Magistrate System includes automated warnings for outstanding warrants, warrant/offense history, and involvement history. These warnings are based on entries made into the Master Name database.

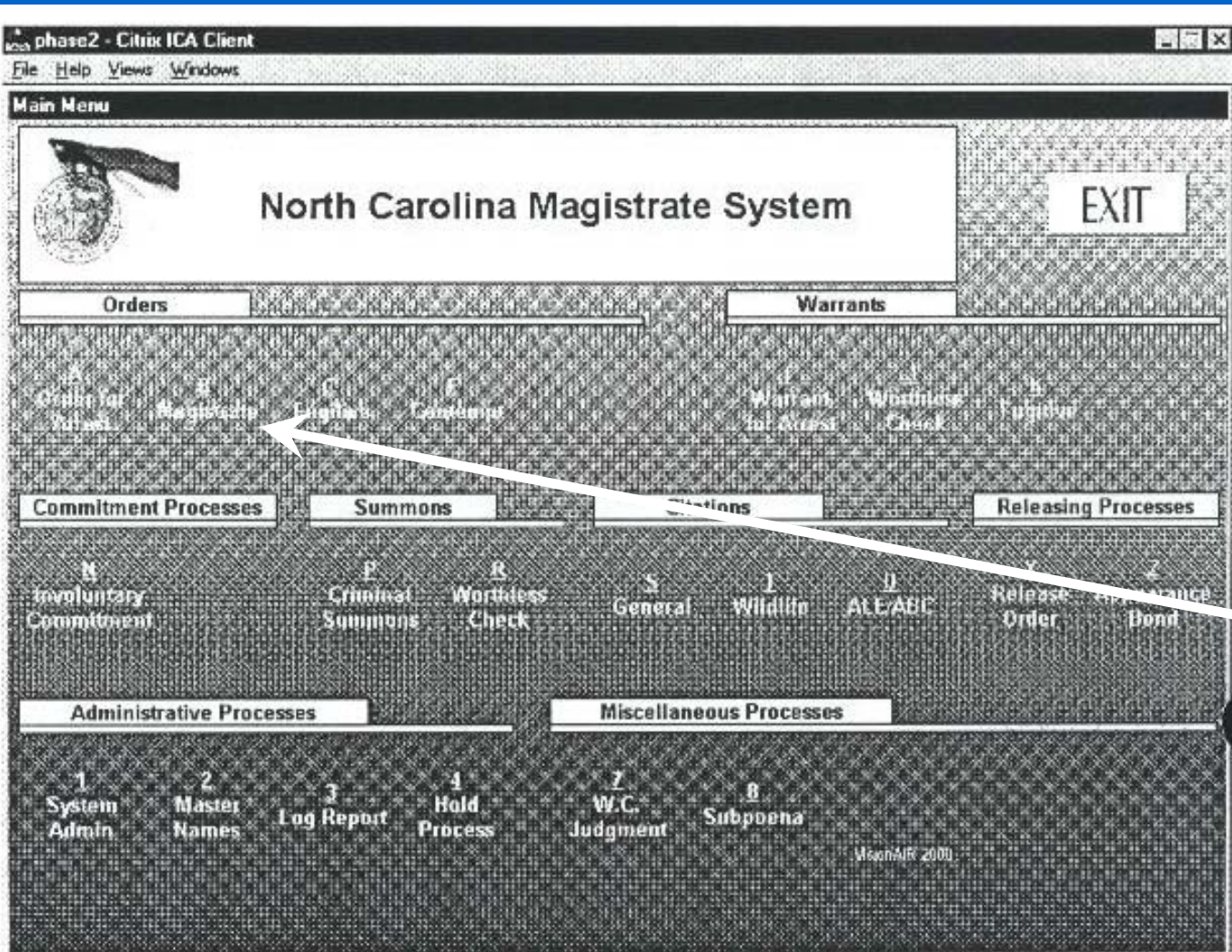

Magistrate System Main Menu

The Magistrate System main menu is broken into eight groupings: Warrants, Orders, Summons, Citations, Releasing Processes, Commitment Processes, Miscellaneous Processes, and Administrative Processes

5.2 Adding a General Citation

From the Magistrate Order/Citation Selection Screen, click . The citation entry form will be displayed.

phase2 - Citrix ICA Client

General Citation

Close Save Edit Print DV# Print DV# Print CR# Print CR# Duplicate

File Number: <input type="text"/> New Entry		STATE OF NORTH CAROLINA		Fingerprint Required: <input type="checkbox"/> No		Approved: <input type="checkbox"/>	
Defendant Name, Address, Phone		PENDER County		Domestic Violence Hold: <input type="checkbox"/> No			
				Victims' Rights Act: <input type="checkbox"/> No			
Race <input type="text"/> Sex <input type="text"/> DOB <input type="text"/> Age <input type="text"/>		CDL <input type="checkbox"/> CDL Class <input type="text"/> CMV <input type="checkbox"/> HazMat <input type="checkbox"/> Trails Type <input type="text"/> Vehicle Type <input type="text"/> Make <input type="text"/>		Year <input type="text"/> Plate No. <input type="text"/> State <input type="text"/> Address Verification Source <input type="checkbox"/> D.L. <input type="checkbox"/> D.C.I. <input type="checkbox"/> Other <input type="checkbox"/>			
SSN <input type="text"/> License Number <input type="text"/> State <input type="text"/>		Citation Number <input type="text"/> Validation Char <input type="text"/> Officer Name <input type="text"/> Officer No. <input type="text"/> Troop <input type="text"/>		District <input type="text"/> Officer Agency <input type="text"/> Police/Sheriff <input type="checkbox"/>			
Defendant Employer <input type="text"/>		Area <input type="text"/> Wea <input type="text"/> Vis <input type="text"/> Traffic <input type="text"/> Accident <input type="text"/> Speed <input type="text"/> Zone <input type="text"/>		On Highway No./Street <input type="text"/> SHP Code <input type="text"/>			
Offenses <input type="text"/>		In Vicinity / City of <input type="text"/> At/Near Intersection <input type="text"/>		Wt <input type="text"/> Blood Test <input type="checkbox"/> Breath Test <input type="checkbox"/> Results <input type="checkbox"/> Refused <input type="checkbox"/> Not Req <input type="checkbox"/> Chemical Analyt <input type="checkbox"/>			
General Statutes <input type="text"/> Offense Codes <input type="text"/>		Complainant Name, Address <input type="text"/>					
Date of Arrest <input type="text"/> Offense Date <input type="text"/> Offense Time <input type="text"/>		Witnesses <input type="text"/>					
Check Digit No. <input type="text"/> Check Digit Reason Code <input type="text"/>		Date Issued <input type="text"/> Issued By <input type="text"/>		Type Official <input type="text"/> Court Location <input type="text"/>		Court Room <input type="text"/> Court Date <input type="text"/> Court Time <input type="text"/> Court Type <input type="text"/>	
		Date Issued (MM/DD/YYYY)		Issued By (NAME AND INQUIRY ID)			

Magistrate Order / Citation Entry Form

eCitation

ADMINISTRATIVE OFFICE OF THE COURTS
TECHNOLOGY SERVICES DIVISION
Electronic Citation Project
eCitation

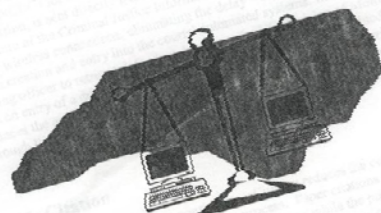

October 24, 2003

A joint initiative from:
Criminal Justice Information Network
North Carolina State Highway Patrol
Administrative Office of the Courts

STATE OF NORTH CAROLINA MECKLENBURG County District Court NORTH CAROLINA UNIFORM CITATION-COURT COPY

File No. 2003IF 500001 Citation No. E070377

TO THE DEFENDANT NAMED BELOW: You have been charged with the misdemeanor(s) or infraction(s) specified below. Read this citation carefully.

YOUR COURT DATE AND LOCATION
 Court Day Of Week: WEDNESDAY Date: 04/09/2003 Time: 09:00 AM Court Location: CHARLOTTE Courtroom: 0309 Name Of Officer: TRP. L B HORTON

THE STATE OF NORTH CAROLINA VS.
 Name Of Defendant: BRADY, ANGELA LISK Address: 269 BEAGLE RUN LN City: ABERDEEN State: NC Zip: 28315

Driver's License No. 8502345 State: NC Source: DL CDL: NO Class: C Race: WHITE Gender: FEMALE Date Of Exp: 03/07/1972 Age: 31 Social Security No.: 237-51-6585

WHAT YOU ARE CHARGED WITH
 The officer named below has probable cause to believe that on or about TUESDAY the 11 day of MARCH 2003 at 11:33 AM in the county named above you did unlawfully and willfully OPERATE A MOTOR VEHICLE ON A STREET OR HIGHWAY WITHOUT DISPLAYING THEREON A CURRENT APPROVED INSPECTION CERTIFICATE, SUCH VEHICLE REQUIRING REGISTRATION IN NORTH CAROLINA. MONTH EXPIRED 03/2002. (G.S. 20-183.2)

and on or about _____, the _____ day of _____ at _____ in the county named above you did unlawfully and willfully _____

YOUR VEHICLE
 Vehicle License No. _____ State _____ Trailer Type _____ GVW/NO _____ Vehicle Type _____ Make _____ Year _____ Max. Wt. _____

OTHER INFORMATION
 Jones: BUSINESS Weather: CLEAR Visibility: CLEAR Traffic: HEAVY Accident: NO Speed: C 44 S On Highway No./Street: NC 49
 ZIP Code: 1 in Vicinity/City Of: BROADACRES At/Near Intersection: _____

CHARGING OFFICER INFORMATION
 Date: 03/11/2003 Signature Of Officer: TRP. L B HORTON No.: 2110 Law Enforcement Agency: STATE HIGHWAY PATROL
 District Zone: 3

WITNESSES
 Witness #1 _____ Witness #2 _____ Witness #3 _____

COURT USE ONLY
 District Attorney _____ Attorney For Defendant At Time Of Trial Or Plea _____ Appointed _____ Retained _____ Waiver _____
 PLEA: guilty/resp. no contest guilty/resp. no contest not guilty/resp. not guilty/resp.
 VERDICT/ FINDING: guilty/resp. guilty/resp. not guilty/resp. not guilty/resp.
 JUDGMENT: The defendant appeared in open court and freely, voluntarily and understandingly entered the above plea; on the above verdict/finding, it is ORDERED that the defendant: pay costs and a fine/penalty of \$ _____; be imprisoned for a term of _____ days in custody of the sheriff. Pretrial credit _____ days served. The Court finds that a longer shorter period of probation than specified in G.S. 15A-1343.2(d), is necessary; Execution of sentence is suspended and the defendant is placed on unsupervised probation for _____ months, subject to the following conditions: (1) that defendant abide by all regular conditions of unsupervised probation; (2) pay costs and a fine/penalty of \$ _____; (3) surrender defendant's drivers license and not operate a motor vehicle for a period of _____ or until relicensed by DMV, whichever is later, except as may be permitted in a limited driving privilege; (4) Other: _____

It is ORDERED that this: Judgment is continued upon payment of costs. Case be consolidated for judgment with _____
 sentence is to run at the expiration of the sentence in _____
 COMMITMENT: It is ORDERED that the Clerk deliver two (2) certified copies of this Judgment and Commitment to the sheriff and that the sheriff cause the defendant to be retained in custody to serve the sentence imposed or until the defendant shall have complied with the conditions of release pending appeal.
 The defendant in open court, gives notice of appeal to the Superior Court. The current pretrial release order is modified as follows: _____

Date _____ Signature Of District Court Judge _____ I certify that this Judgment is a true copy. Date _____ Signature Of Deputy/Assistant SAC _____

AO-CR-500 (E-Print), Rev. 7/01 (Structured Sentencing), ©2001 Administrative Office of the Courts

Case

Work Grid

Judgment

Int. Punish

Other Cond.

Drivers License

Defendant Name

DOB

Race

Sex

Case #	Off #	Consolidation Number	Cons. Off.	Charge	MFTI	Offense Description	General Statute	Svrty Class	Plea	Ver	MOD
98CRS 999	52	9991998CRS000999	52	3552	F	MANUFACTURE COCAI	90-95(A)(1)	H			VD
98CRS 999	51	9991998CRS000999	51	3441	F	SELL COCAINE	90-95(A)(1)	G			VD
98CRS 998	51	9991998CRS000998	51	3441	F	SELL COCAINE	90-95(A)(1)	G	NG	GU	JR
98CRS 998	52	9991998CRS000998	51	3552	F	MANUFACTURE COCAI	90-95(A)(1)	H	NG	GU	JR
▶ 98CRS 996	51	9991998CRS000996	51	3560	F	FELONY POSSESSION	90-95(D)(2)	I	GU	GU	JU
98CRS 996	52	9991998CRS000996	51	3401	M	POSSESS DRUG PARA	90-113.22	1	GU	GU	JU
*											

Add Offense

Delete Offense

Search Offense

Make Distinct

Apply Attorneys

Upload To CIS

Attorney

For the State

For the Defense

Appointed Retained Public Defender Waived

New Disposition/Consolidations

Date to be applied

Names

Judge Judd G. Judge

Clerk Heather R. House

Ready (RACF login successful)

Cases

Remove

Consolidate

Findings

Forms

Costs

Exit

To tie all of this together...

Electronic Flow of a Traffic Offense

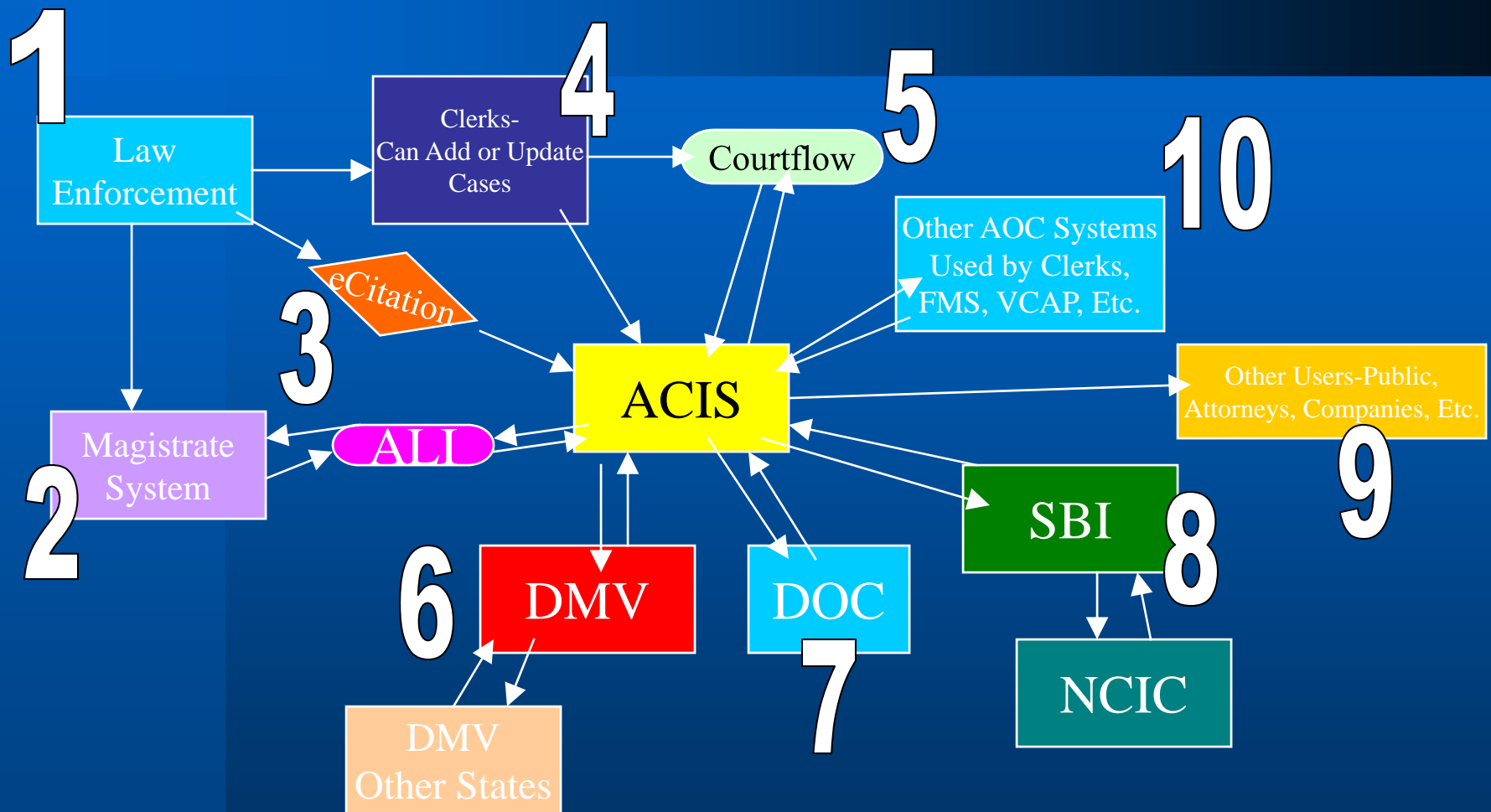

What Questions Do You Have?

Thank You!

Wayne.Smoak@nccourts.org

919-755-5360

www.ncourts.org